TRUMPET IN Bb

VANMOETEN
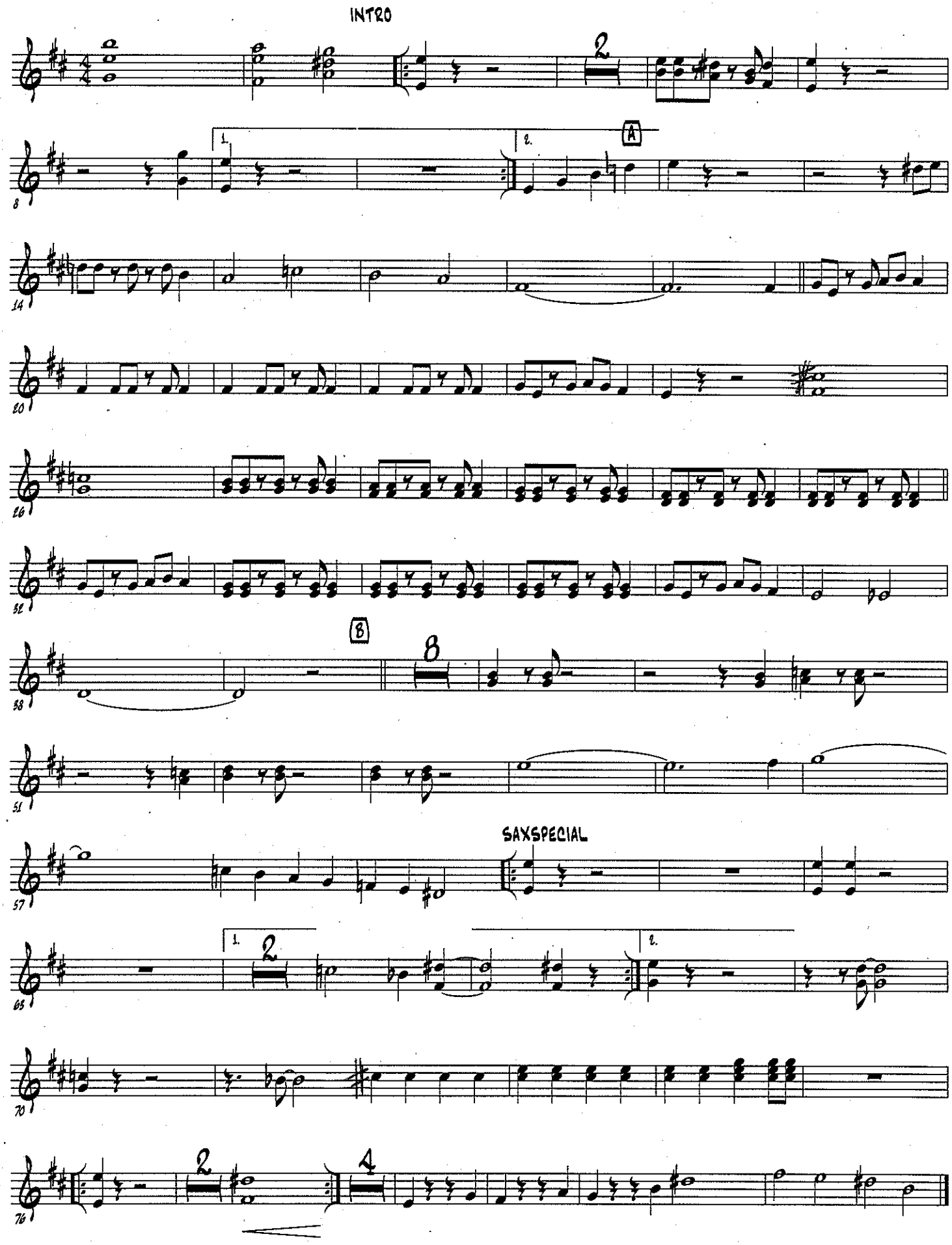
BART