laura
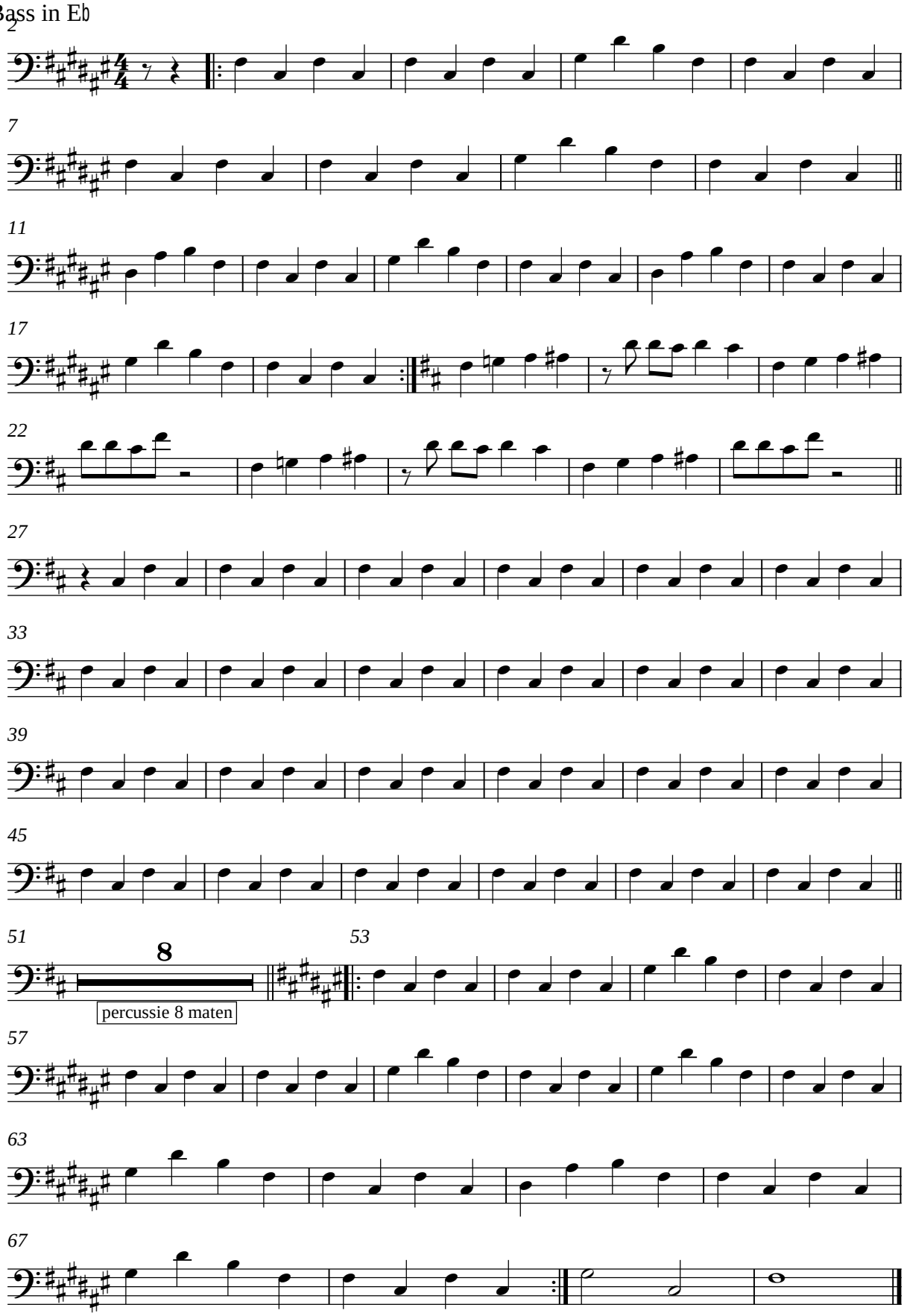
Bass in E♭