Bass in E♭

# independance

1ste zang: bas meespelen - 2de zang: meezingen en eitje schudden
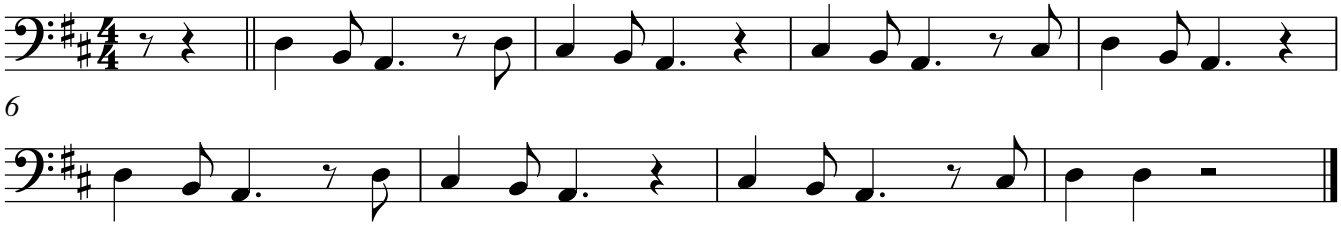
independance cha-cha to zuwi yi
oh kimpwanza cha-cha tuba kidi
oh table ronde cha-cha ba gagner oh!
oh lipanda cha-cha to zuwi yo!