cadaques

Bass in E♭
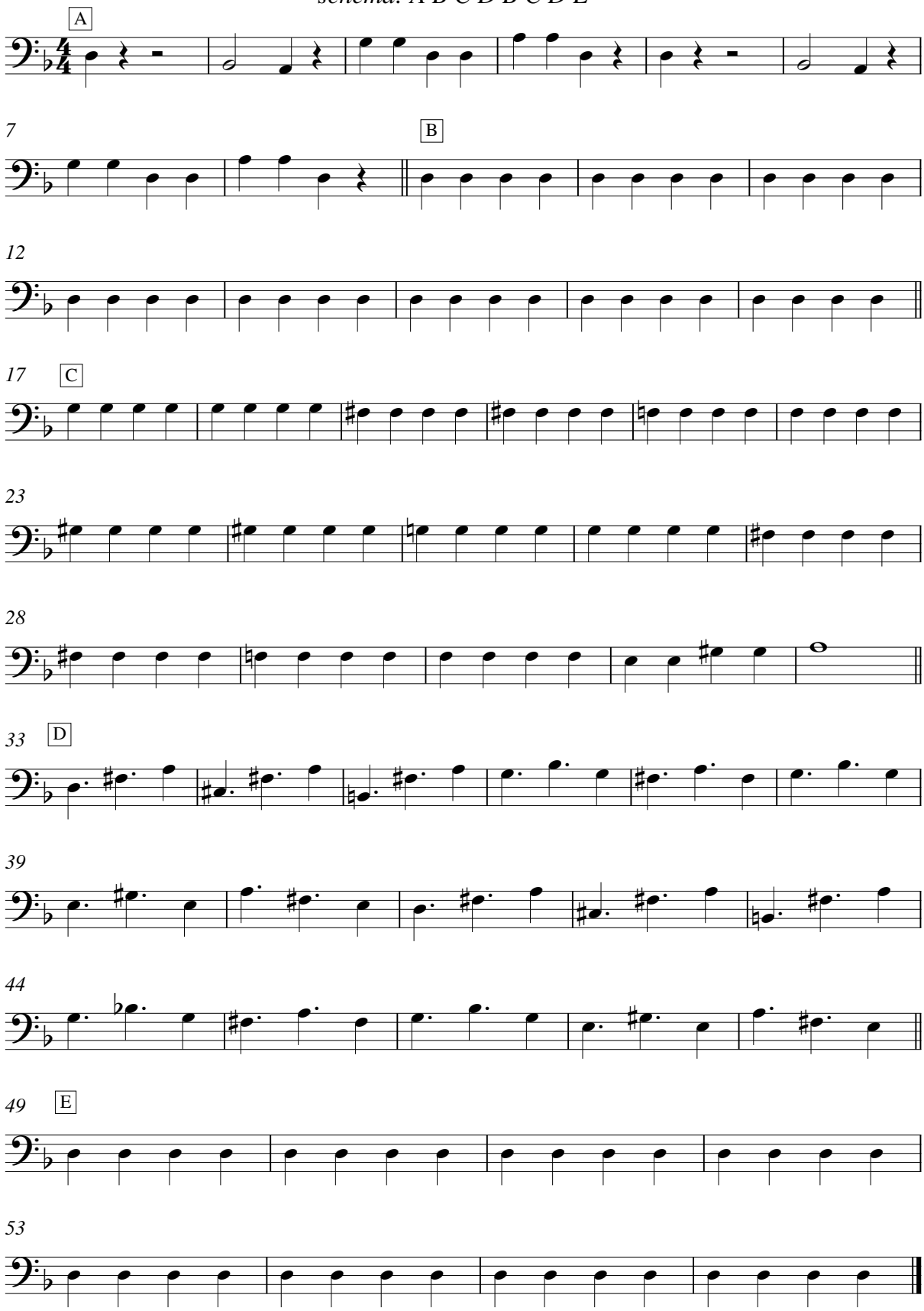
schema: A B C D B C D E