Bass in E♭

l'aile ou la cuisse
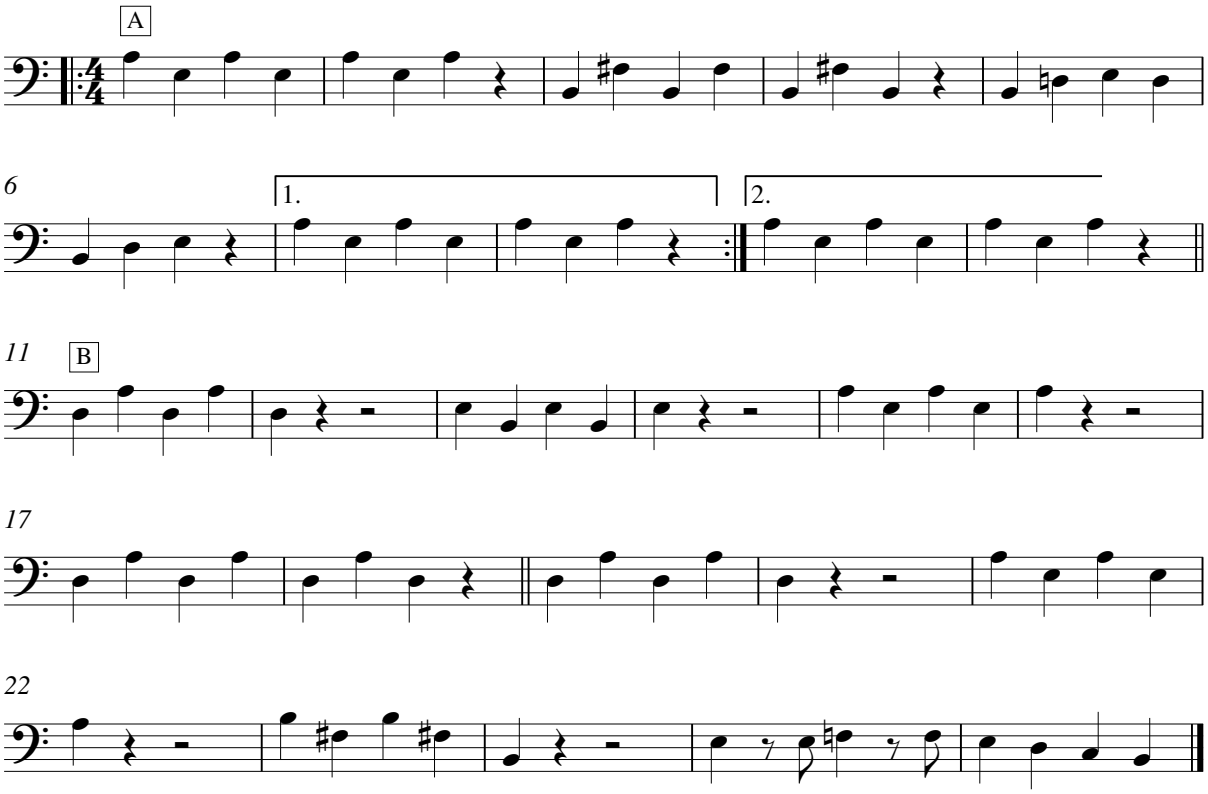
met de open kwint